



DEPARTMENT OF TRANSPORTATION  
DIVISION OF HIGHWAY  
CONSTRUCTION DIVISION  
APPROVED *R. S. Johnson*  
DISTRICT ENGINEER  
DATE 12-12-86  
NORTH CAROLINA - STOKES COUNTY

SMALL BUSINESS PLAN APPROVAL  
THIS PLAN MEETS THE REQUIREMENTS OF THE  
Small Business Plan Approval Act of 1983  
and the Small Business Plan Approval  
Act of 1984. The plan has been approved  
by the District Engineer and the District  
Engineer of the State of North Carolina.  
APPROVED *B. B. Johnson*  
DISTRICT ENGINEER

LARRY L. CALLAHAN  
Surveyor  
1000 S. 10th St.  
Wilmington, N.C. 28403  
NORTH CAROLINA - STOKES COUNTY

Robert N. Thompson  
Surveyor  
1000 S. 10th St.  
Wilmington, N.C. 28403  
NORTH CAROLINA - STOKES COUNTY

The following is a true and correct copy of the  
original survey as shown on the plan  
and as shown on the original survey  
book. The original survey book is  
on file in the office of the  
Surveyor General of North Carolina.  
APPROVED *Robert N. Thompson*  
Surveyor

Plan for operation in 1987  
January 9, 1987  
Plan No. 190-A  
Plan for operation in 1987  
January 9, 1987  
Plan No. 190-A  
APPROVED *Charles A. Dyer*  
Surveyor

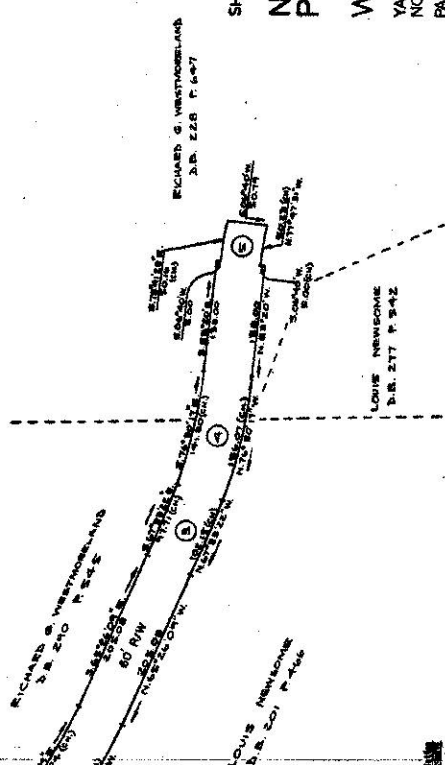
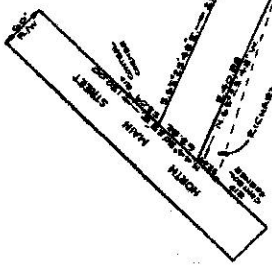
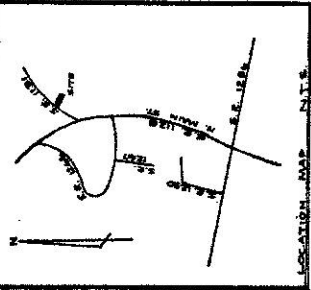
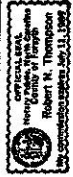

NO.	Δ	T	R	L
1	17°11'34"	85.00	858.73	16.871
2	17°11'34"	85.00	858.73	16.871
3	104°14'24"	50.00	1350.32	29.418
4	18°51'23"	175.00	826.82	149.121
5	65°20'46"	175.00	826.82	149.121

A Certificate of Accuracy and Reliability  
I (we) hereby certify that I (we) and the party (ies) of us  
who have prepared this plan have (we) (we have)  
examined the plan and the original survey book and  
certify that the plan is a true and correct copy of the  
original survey as shown on the plan and as shown on the  
original survey book. I (we) and the party (ies) of us  
who have prepared this plan have (we) (we have)  
examined the plan and the original survey book and  
certify that the plan is a true and correct copy of the  
original survey as shown on the plan and as shown on the  
original survey book.  
*Robert N. Thompson*  
Surveyor  
1/9/87

APPROVED *Larry L. Callahan*  
Surveyor  
1000 S. 10th St.  
Wilmington, N.C. 28403  
NORTH CAROLINA - STOKES COUNTY

APPROVED *Robert N. Thompson*  
Surveyor  
1000 S. 10th St.  
Wilmington, N.C. 28403  
NORTH CAROLINA - STOKES COUNTY

Note: This plan is subject to any  
assessments, agreements, or  
rights-of-way of record prior to  
the date of this plan, which was not  
made at the time of my  
survey.

SHEET 2 OF 2  
AREA = 1654 AC±  
NORTH HAMPTON  
PHASE I  
STREET DEDICATION  
WINFIELD DRIVE  
YADKIN TOWNSHIP STOKES COUNTY  
NORTH CAROLINA  
PART OF TAX LOTS 43B AND 47  
MAP 89  
OWNER AND DEVELOPER:  
THE NEW FORTIS CORPORATION  
P.O. BOX 485 KING, N. C.  
APRIL 3, 1986  
SCALE: 1"=100'  
0 50 100 200 300  
LARRY L. CALLAHAN SURVEYING CO., INC.  
935 EAST MOUNTAIN ST., SUITE 1  
KERNERSVILLE, N.C. 27654